

What has the ASSIST Project ever done for me?

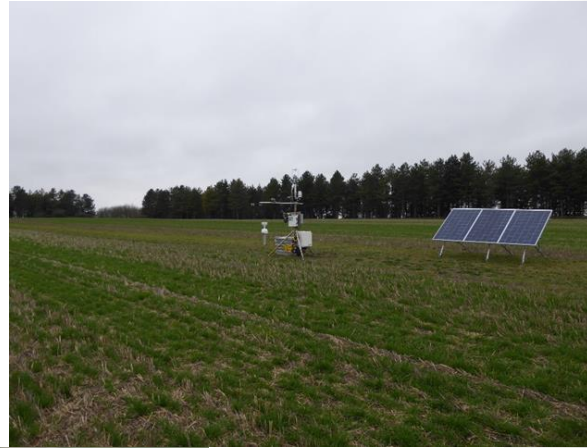

ALL RIGHT, BUT APART FROM THE SANITATION, MEDICINE, EDUCATION, WINE, PUBLIC ORDER, IRRIGATION, ROADS, THE FRESH WATER SYSTEM AND PUBLIC HEALTH.....

WHAT HAVE THE ROMANS EVER DONE FOR US?

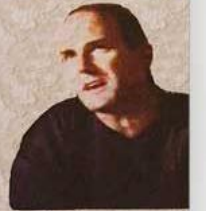



East Hendred 2020

Large predatory ground beetles (slug eaters) are more abundant in treatment 3 with infield strips

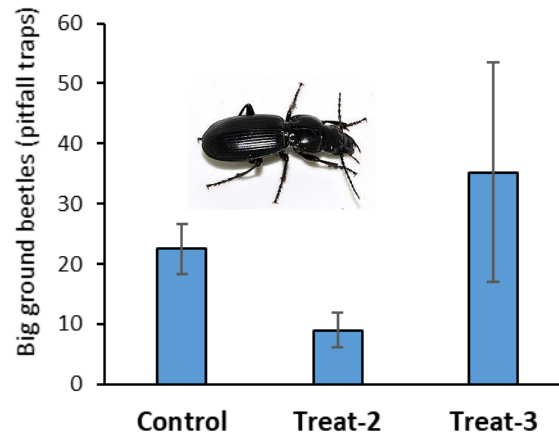

Large predatory ground beetles increase in abundance going into field centres where there are infield strips (treatment 3)

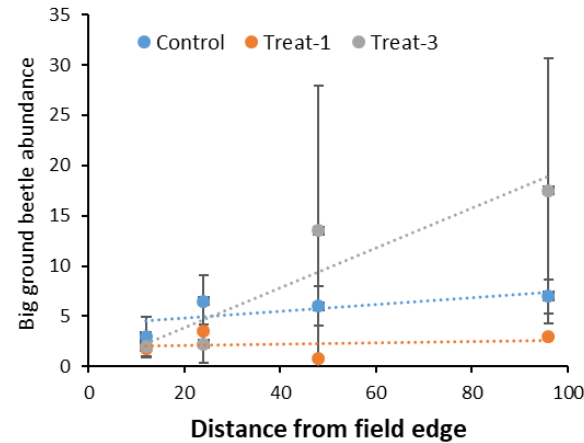

Collembola abundance - an indicator of soil health in terms of organic matter and bioactivity are more prevalent in treatment 3

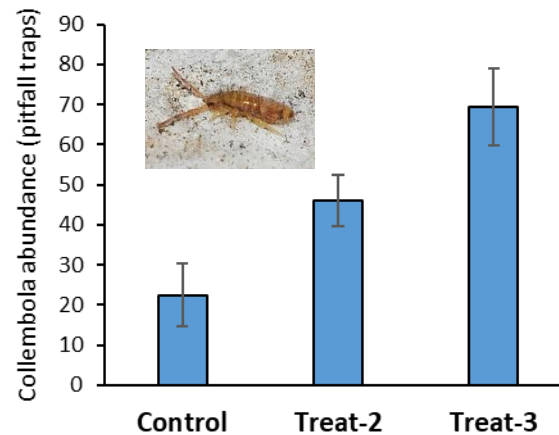

Control
CONTROL
No treatment
Business as usual

Treatment 2
SUPPORTING
soil health & beneficials
+ Cover crops
+ Flower margins

Treatment 3
MAXIMIZING
soil health & beneficials
+ Cover crops
+ Compost/FYM
+ Flower margins
+ In-field flower strips



